

Uralla District Show Society



Uralla Show Saturday 3rd Feb 2024 Schedule of Prizes and Programme

PO Box 125 Uralla, NSW 2358

President Jeffrey Scott
Secretary Sue Barnden 0401307161
Treasurer Marg Scott

Email : urallashow2358@gmail.com Web: www.urallashow.org.au

Strictly No Alcohol Allowed through the Gate

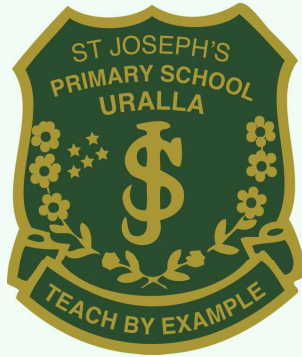

ST JOSEPH'S CATHOLIC PRIMARY SCHOOL

Wood Street, Uralla

Ph: (02) 6778 4063

Educating the children of Uralla since 1886

- * **A caring & supporting environment for all**
 - * **Focused on the individual**
- * **Flexible and creative learning spaces**
- * **Out Of School Hours Care on site!**

"The family school where happy students learn."





*You will find
us rockin' in
Walcha Road*

*Commercial Grade Quarry
materials. We are an accredited
and registered Quarry.*

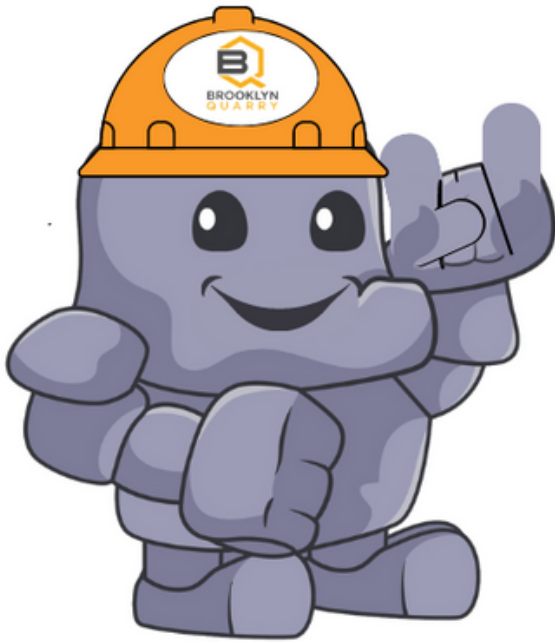

*We have a variety of products that
will suit your every need:
road base, gravels, aggregates,
gabion rock, crusher dust, drainage
rock and rocks of any size!*

*Delivering to Uralla and surrounds
every week!*

@ SCOTT@BROOKLYNQUARRY.COM.AU

📞 0434 011 570

📍 1643 OXLEY HWY, WALCHA RD. NSW
(BY APPOINTMENT ONLY)

🌐 WWW.BROOKLYNQUARRY.COM.AU

Proudly supporting the Uralla Show!



FoodWorks Uralla & TJ's Cellars

100 Bridge Street, Uralla, NSW 2358

Phone: 6778 4502

FOODWORKS

WELCOME

to the 2024 Uralla District Show

Contact Details:

P.O. Box 125, Uralla NSW 2358
Phone: Showground 0401 307 161 (Show Week)

President: Jeffrey Scott

Secretary: Sue Barnden 0401 307 161

Vice President: Bill Upjohn (Snr) 02 6778 4631

Vice President: Carl McMillan

Treasurer: Marg Scott

Email: urallashow2358@gmail.com

Web: www.urallashow.org.au

Uralla Show 2024

Demolition Derby

**Entries \$35 +
gate entry on day**

Prize money

**1st - \$1000. 2nd
\$300 & 3rd - \$200**

**Entry forms and rules available online or
from Rod Eichorn, 90 Bridge St, Uralla
or contact Sue 0401 307 161**

Under lights Saturday



INDEX

Demolition Derby	2
Show Map	4
Show Programme	5
Grand Parade Competition	8
List of Charges	9
President's Report	10
Auto Show & Shine	13
Pavillion Committee	15
Show Dates & Office Hours	16
Regulations	17
Kids 100 Metre Dash and Lollie Chase	18
Kids Decorated Bicycles	19
Section 2 Poultry	20
Section 3 Wool	21
Pavillion Conditions	24
Entry Form	
Section 4 Pet Competition	25
Section 5 Cookery	26
Motorbike Barrel Races	27
Section 6 School Section	28
Section 7 Vegetables, Ag Produce & Fruit	31
Section 8 Preserves, Jams & Condiments	34
Section 9 Lego & Kit Construction	36
Section 10 Needlework	38
Section 11/12 Cut Flowers, Shrubs & Plants/Decorative	40
Section 13 Knitting & Crochet	43
Section 14 Fine Arts & Photography	46
Section 15/16 Special Section & Home Brew	48
Section 17 Up Cycling ZNet	49
Section 18 Handicraft	50

Uralla District Show Society Show Map

Find in the Main Pavilion:

- Needlework Exhibits
- Flower Exhibits
- Fruit & Veg Exhibits
- Cakes, Jams & Preserves
- Art & Craft Exhibits
- School Displays

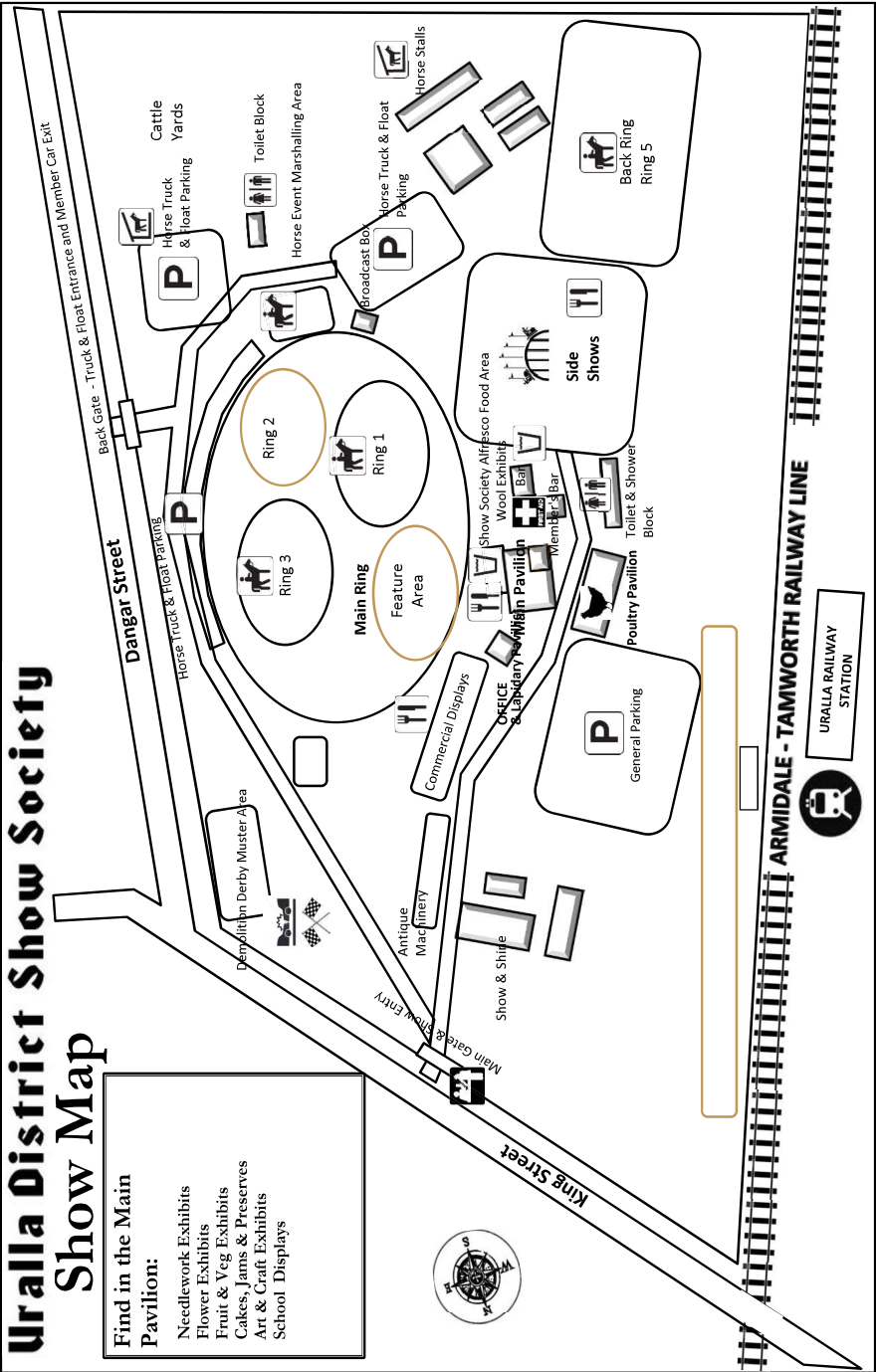

SHOW PROGRAMME

Saturday 27th January 2024

9.00am Working Bee to set-up the pavilion & prepare grounds
10.00am Show Office Opens (see page 16 for Show Week Office hours)

Monday 29th January 2024

10.00am Office opens & also Working Bee to complete any set-up

Tuesday 30th January 2024

12.00 noon Fine Art & Photography Entries Close
4.00pm School Section Entries Close

10.00 am **Wednesday 31st January** - Wool Section Entries Close

11.00 am **Thursday 1st February** - Judging of Pavilion Sections

9.00 am **Friday 2nd February** - Flower and Fruit & Vegetables Judging

Saturday 3rd February 2024

7.00 am Kitchen Opens & Offices Open (Secretary's & Horse Office)

7.45 am Horse Section commences in Rings 1, 2, 3 & 5

9.00 am Pavilion opens

9.00 am Show and Shine commences

10.00 am Judging of Poultry Section commences

10.00 am Bar opens

11.00 am Pet Competition

12.00 noon Demo Derby Scrutineering begins (to enter Grand Parade)

12.30pm Decorated Bicycle Competition & Lolly Chase

Free entertainment during the day: Pavilion, ZNet Creative Recycling Display, Show & Shine, Horse Events, Antique Machinery, Fire & Rescue NSW Displays & Live Music

11.30'ish to 1pm & after Grand Parade Live Music by Tamworth's Tommy Miller

1.00pm Lunch Break – Horse Events

1.00 pm The Grand Parade & Opening of 2024 Uralla Show

2.30pm Home Brew Judging

3.00pm Presentation of Pavilion Prizes

4.00pm Demo Derby Scrutineering to be finalised

Evening Program from approx. 4'ish, Motorbike & Horse Barrel Races, Fire & Rescue NSW Display, Live Music, Pavilion Displays, Fruit Sculpture, Fireworks & Demo Derby

4'ish Kids Motorbike Barrel Races

5.30'ish Lolly Chase & Kids Races

6.30 pm Open Feature Barrel Race (\$100 prizes)

6'ish Live Music by Tamworth's Kevin Spencer

8.30 pm Fireworks

9.00 pm Demolition Derby

Sunday 4th February Competitors collect Pavilion entries between 10 & 12noon
Show Cleanup – Volunteers required please

Programme correct at time of printing - check the Web page, Facebook & flyers for additional details

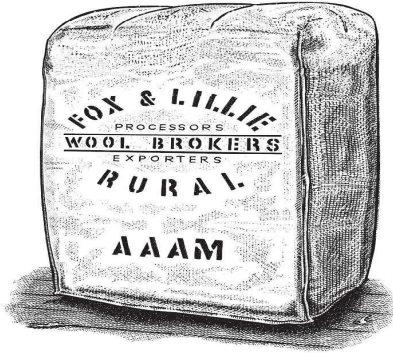

SUPPORT YOUR LOCAL STORE AND DEAL WITH AN AUSTRALIAN BUSINESS FAMILY OWNED FOR OVER 70 YEARS

Fox & Lillie is one of Australia's largest wool buyers, brokers, exporters and processors, providing woolgrowers with a range of comprehensive selling options and expert market advice.

Specialised wool marketing options	Extensive wool market information	Increased supply chain traceability	Retail brand partnership opportunities	Genesys programme – Sustainable Contracts

FOR LOCAL SERVICE AND SOUND WOOL MARKETING ADVICE, CONTACT:

Andrew Wilkinson – 0438 791 199
 Uralla Store – 02 6778 4018

Matt Wilkinson – 0419 398 785
 178 Bridge Street, Uralla, NSW 2358

ADDITIONAL WOOL STORE LOCATIONS AND DELIVERY POINTS

NSW: Wagga Wagga, Wellington, Culcairn, Dareton (Mildura), Tarnworth, West Wyalong, Inverell, Corowa. **VIC:** Melbourne, Melton, Skipton, Hamilton, Casterton. **SA:** Adelaide. **QLD:** Brisbane.

foxandlillie.com.au

[foxlillierural](https://www.facebook.com/foxlillierural)

[foxandlillierural](https://www.instagram.com/foxandlillierural)

MICHAEL'S CAFE & CATERING



MICHAEL WELBOURN

Chef

98 Bridge Street Uralla 2358

fwelbourn@yahoo.com.au ABN 75166913195

Cafe 67783290. Mobile 0421418454

URALLA DISTRICT SHOW SOCIETY INC.

Founded 1873 ABN 92 201 221 151

LIFE MEMBER Carl McMillan

PATRONS

Carl McMillan, Annie Hutchison,
Peter Croft & Owen Croft

PRESIDENT

Jeffrey Scott

VICE PRESIDENTS

Bill Upjohn
Carl McMillan

SHOW SECRETARY

Sue Barnden

TREASURER

Marg Scott



CANTEEN

*.....enjoy steak & sausage sandwiches & a cool drink under
the sails.....lunchtime specials*

Support your local volunteers to improve the Show!

Operated by the

Uralla District Show Society

FIREWORKS

**Presented by
Uralla District
Show Society**

Supported by the Uralla Bowling Club



List of Charges: 2024

Admission

Financial Members: Free Entry

Non Members: Saturday

Adults \$12.00 Children under 14 yrs & Age Pensioners \$6.00

Family Admission 2 adults Children Under 14 - \$30.00

Membership Subscription

Full Member \$30.00 per annum
(2 Adults + Children 14 years & Under)

Single Member \$12.00 per annum

Age Pensioner Member \$6.00 per annum

Junior Member \$6.00 per annum
(15 - Under 18)

Camping

Camping Fee \$20.00 + GST

Trade Space

Outdoor only: \$10.00 per metre frontage (Minimum \$50.00)

Electricity \$12.00 + GST per lead (single phase) or if metered
point charged as per reading. Camping \$20 + GST

Enquires:

The Secretary, P.O. Box 125 Uralla 2358 Ph 0401 307 161

All exhibitors & competitors, unless they are financial members, are required to pay gate entrance fee on entrance to Show.

2024 Uralla District Show Society President's Report.

Preparations are progressing well for the 2024 Uralla show (our 149th). The small but very dedicated Show Committee have been planning and organising for the full year and I think that the 2024 show will be very successful.

This year's show will be a combination of our traditional show and some perhaps some more modern ideas. We have decided this year to have more live music during the day with two very popular local performers. We will be entertained during the day by Tommy Miller and in the evening by Kevin Spencer both from Tamworth. We are also having motorcycle barrel racing and the very popular demolition derby, both noisy and very exciting.

Some of the other highlights this year will be "The Grand Parade" (with great prizes) and the "Uralla Fire Brigade's Rescue Demonstration".

For the children there will be the best decorated bike competition, the pet competition and the lolly chase. For the bigger kids (and older) there will be the motorcycle barrel racing, live music and of course the side shows.

Our Pavilion Committee has also been working very hard to present the wonderful produce, cooking, art, photography and handicraft that our area produces. There is also the schools section and the home brew competition. Also, there is the wool section with a wonderful display of many types of wool but particularly the superfine wool that the New England is famous for.

Our committee has also tried to keep the show family friendly. Our gate admission prices have not increased and many of the pavilion prizes have doubled but the entry fees are unchanged. Our show kitchen provides tasty food and drinks at very reasonable prices. They also can provide gluten free food as required.

Also, for the motoring enthusiast, there will be a display of vintage and specialist cars competing for the “Uralla Show and Shine”. There will also be a display of vintage machinery as you enter the main gate.

For those that love horses, our main ring will have events throughout the day with a very comprehensive program. If you like poultry there is a large display, I am not quite sure what a “Large Softfeather “is, but you will find it there.

I would like to thank our Honorary Secretary, Mrs Sue Barnden, for the massive amount of work and time that she puts in, not only at show time but during the whole year. Also, to the Uralla Bowling Club for their donation towards the fireworks which our children enjoy so much. A special thankyou also goes to Rotary and the Uralla Lions, the Uralla Showground Land Managers, the Uralla Shire Council and Local Fire Brigade. Thanks also to TJ’s (Foodworks) supermarket for your assistance. Thanks also to Bill, Carl, Marg, Rae, Noel, Gail, Jo, Liam, Tony & Debbie.

Thanking everybody for the assistance that they give to the Uralla Show would take a very long time. That assistance ranges from very large donations and those that give days and even weeks of their time to others that might only be able to help for a few hours. All are very important to make the show a success and the Show Committee greatly values your help.

It is very important that we continue to have the Uralla Show. As our rural sector faces increasingly difficult times it would be very sad to see this tradition end. Please help us to avoid this happening by coming along and having a great day at your show.

Jeffrey Scott

(President).



MON - FRI
7 AM - 2.30 PM

SAT & SUN
8 AM - 2.30 PM

FRI & SAT
5 PM - 9 PM

Call us on 6778 3185 or follow us on

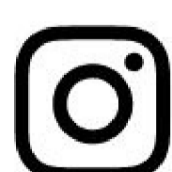

@thealternaterootcafe

URALLA DISTRICT SHOW SOCIETY

Show & Shine

TROPHIES:

**Public Choice, Entrants Choice,
Show Society Choice,
Shannon's Choice & Overall Winner**

Registration from 8.30 am to 9.30 am

Trophies supplied by Shannons Insurance.

**All entrants will be required to pay entry
to the Showground on the day**

**(Adults \$12, Aged Pensioners & under 14 - \$6,
Family Admission: 2 adults & children under 14 - \$30)**



SHANNONS
INSURANCE FOR MOTORING ENTHUSIASTS
CALL 13 46 46 FOR A QUOTE
SHANNONS.COM.AU

SHARE THE PASSION

Matt Pennycuik
Regional Development Officer

Armidale Uralla Inverell Region
M 0409 783 242 E matt.gail@bigpond.com

FULL OF SURPRISES!!

*Amazing, moving,
and even amusing.*

McCROSSIN'S MILL MUSEUM & Thunderbolt Gallery

Open everyday 10am - 5pm

Salisbury Street, Uralla

6778 3022 www.uhs.org.au

Come see for yourself!

DID YOU KNOW THAT . . .

- . . . McCrossin's Mill Museum displays the most important artefact in Australia's whole sporting history?**
- . . . the gun that killed Thunderbolt is now on display at McCrossin's Mill Museum . . . and so close you can almost touch it?**
- . . . it's OK to have a laugh in McCrossin's Mill Museum? And that it's not shameful to shed a tear?**

Pavilion Committee 2023-2024

Patrons: June Mitchell & Peter and Ann Croft

President: Trish Rasmussen

Vice Presidents: Rae Andrews & Karin Jackson

Secretary: Bev Niland

Treasurer: June Mitchell

Rae Andrews
Lyn Buckingham
Peter Croft
Ann Edwards
Maria Everleigh
Margaret Hedges

Anne Irvine
Karin Jackson
Gail McFarlane
Anne Maher
June Mitchell
Roberta Nell

Bev Niland
Cheryl Nolan
Trish Rasmussen
Tim Robertson
Debra Vanden Hoogen

Pavilion Committee Trophy Donated by Uralla Garden Club

Most Successful Exhibitor in Pavilion Classes
(Exhibitor must compete in at least four sections)

Trophy held for 12 months, then re-competed.

Exhibitors eligible for award, please notify office when making entries.

The Special **H.M. Spedding & Batt Memorial Prize** will be judged for excellence in a handmade article from the Champions of Sections Needlework, Handicraft, Knitting & Crochet.

The Shirley Sanders Memorial Prize for New Exhibitor Encouragement Award in Cookery & Preserves Section. Prize generously donated by Shirley Weis and Pat Condron.

2024 Show Dates

Bundarra	January 26-27
Tenterfield	January 26-27
Uralla	February 3
Glen Innes	February 9-11
Guyra	February 16-17
Ashford	February 17-18
Inverell	February 23-25
Armidale	March 1-2
Barraba	March 1-3
Walcha	March 8-9
Manilla	March 8-10
Dorrigo	November 29-30

(Correct at time of printing)

2025 & 2026 Uralla Show Date

Uralla	February 8, 2025
Uralla	February 7, 2026 (Correct at time of printing)

2024 Office Hours

Saturday	27th January	10 am - 4 pm
Monday	29th January	10 am - 4 pm
Tuesday	30th January	9 am - 1 pm 2 pm - 6 pm
Wednesday	31st January	8 am - 6 pm
Thursday	1st February	8 am - 6 pm
Friday	2nd February	7.30 am - 6 pm
Saturday	3rd February	From 7.00am
Sunday	4th February	From 9am

Please check closing times for Pavilion Entries and, if possible, complete & send in your entry & form early.

COMPETITORS PLEASE NOTE

A Waiver form must be signed before any entry is accepted in the Show.

This applies to all Competitors in all events.

ENQUIRE WITH HEAD STEWARDS OR AT THE SHOW OFFICE.

The Uralla District Show Society wish to thank all the volunteers who give their time willingly, in the kitchen, the BBQ stand, the gate, the bar, announcers, stewards and assistants, judges, the Secretary's Office as well as all other areas of the Show.

Your commitment is vital to the success of "Your Uralla Show" Thank you.

Uralla District Show Society Inc. Regulations

1. **Competitors' Tickets:** Each exhibit to be accompanied by a ticket to the value required as entry fee in its class. Tickets may be purchased daily at the Secretary's Office from Saturday, 27th January 2024 (see Office Hours on page 16) or at the Ring Office and Secretary's Office each day of the Show. NO REFUNDS given on tickets.
2. **Prizemoney:** Competitors may claim prizemoney on production of prize vouchers. Vouchers will be issued by Stewards at conclusion of judging. All monies MUST be collected at the Show unless prior arrangements have been made. Ring competitors may claim prizemoney at the Ring office. Prizemoney for stock and Pavilion Classes will be paid at the Show Office.
3. All stock to be bona fide property of the exhibitor for one month prior to the date of the Show and all produce or manufacture exhibited, except or otherwise stated, must be grown or made by the exhibitor.
4. Stock, produce, manufactured exhibits or works of arts not particularised in the Schedule, may be entered as non-competitive exhibits and, upon the recommendation of the judge, a certificate of merit will be granted to some if deemed worthy. It shall not be compulsory on the judge to award any prizes unless more than one, or where the exhibits do not possess sufficient merit to deserve a prize.
5. No exhibit or part-exhibit to be eligible to compete in more than one class section, except in the horse section. Special prizes, or where otherwise provided in the schedule. The stewards shall be empowered to reject any entry not complying with the conditions of the class.
6. Wherever the words "horse" or "horses" occur in the schedule, it shall be taken to include either sex. Stallions are not to compete in any section or class other than the one they are entered in as stallions (except sporting events).
7. No exhibit to be removed before 5pm on the first day of the Show, but must be returned by 9am on the subsequent days. All prize winning horses and led stock must take part in the parade under penalty of forfeiture (if parade held).
8. Competitors agree to abide by any decision of the Committee in regard to entries, and agree to compete/exhibit at their own risk and to indemnify and keep indemnified the society against all claims, suits, actions or demands which may be brought against it in respect of any injuries, loss, damage or misdelivery sustained in the course of competing in any event/s and/or class/es. They further agree to exonerate the Uralla District Show Society Incorporated, its member, Trustees and committee, and NSW Crown Lands from all responsibilities and from all loss or injury whether from alleged negligence or otherwise.
9. All protests to be in writing and accompanied by a fee of \$55.00 They must be delivered to the Secretary's office not later than 30 minutes after the award has been made, but if good cause is shown for the delay, the committee may consider protests made at a later period. Should the protest be considered frivolous the \$55.00 shall be passed to the credit of the Society. If requested, the exhibitor must make a declaration to the bona fides of his exhibit.
10. Should any exhibit, to which a prize has been awarded, be disqualified, the next on the list does not necessarily obtain the prize. The committee to decide.
11. The decisions of the committee shall be final and binding in all cases.
12. Any person in the ring, if asked to retire, must do so or be removed.
13. The decision of the judges shall be final. Should any exhibitor refuse to accept the awards, he shall be expelled from the ground. Any exhibitor who insults the judge acting for the Society, or any official, during the holding of the Show, by word or action, may be expelled from the Society if a member, and may be disqualified from again competing at future Shows, for such time as the committee thinks fit. Every such disqualification shall be reported to all other Societies belonging to the Board of Appeal, and shall extend to all Shows held by these Societies, during the period for which the disqualification is imposed.
14. No sideshows shall be permitted on the ground unless approved by the committee.
15. All stock owners making entries of stock for which pens are required and not sending exhibits for same, shall be fined 50 cents for each exhibit so omitted, unless three days notice has been given.
16. Most successful exhibitor awards: points will not be awarded unless two or more exhibitors in the class.

Kids

100 Metre Dash

Sponsored by Bill & Fay Lulham - Kentucky

Three Divisions each for Boys & Girls

Entry Fee \$1

Under 7 Years:	Prize	\$10, \$5, \$3
Under 12 Years:	Prize	\$12, \$8, \$5
Under 17 Years:	Prize	\$15, \$10, \$8



Lollie Chase

Saturday Afternoon



DECORATED KIDS BICYCLE COMPETITION

Uralla District Show Society is pleased to announce another addition to the line up within the 2024 Uralla Show Kids Decorated Bikes.

We have decided to run with the kids decorated bicycle as it will get more kids involved within show day.

**We have also added some prize money in the mix:
1st prize \$50 2nd prize \$20 3rd \$10**

2 Categories: ages vary from 4-7 & 8-14

Bikes will be Judged starting at 12.30pm

Where: In front of the Office

Uralla District Show Society urges all kids with a bicycle to bring it for a ride and join in the grand parade at 1pm with more prizes to be won!

Section 2 - Poultry

Head Steward: Geoff Hine 0427 884 847

One Day Show Saturday 3rd February 2024

Entry Fee: \$1. Prizes: 1st \$4, 2nd \$2.
Entries close: Monday 29th January, 2024.
2nd prize will not be awarded unless 3 or
more entries.

Large Softfeather

	Male	Female
Australian Langshan	1	2
Rhode Island AC	3	4
Plymouth Rock	5	6
Ancona	7	8
Australorp	9	10
Leghorn White	11	12
Leghorn AC	13	14
Silkie	15	16
AOV Softfeather	17	18

Large Hardfeather

OE Black Red	19	20
OE Duckwing	21	22
OE Pile	23	24
OE Blue Red	25	26
OE AC	27	28
Pit Game	29	30
Henfeather Pit	31	32
Indian Game AC	33	34
Large Game AOV	35	36

Game Bantams

OE Black Red	37	38
OE Duckwing	39	40
OE Pile	41	42
OE Blue-tail Wheaton		43
OE AC	44	45
Indian Game	46	47
Modern Black Red	48	49
Modern AC	50	51
Pit Game	52	53
Henfeather Pit	54	55
AOV Game	56	57

Softfeather Bantam

Black Pekin	58	59
Blue Pekin	60	61
White Pekin	62	63
Pekin AC	64	65
Wyandotte white	66	67
Wyandotte AC	68	69
Leghorn white	70	71
Leghorn AC	72	73
Australorp	74	75
Ancona	76	77
Rhode Island Red	78	79
Langshan	80	81
Belgian D'Uccle AC	82	83
Belgian D'Anver AC	84	85
AOV	86	87

Ducks

Muscovy	88	89
Khaki Campbell	90	91
Indian Runner	92	93
AOV	94	95

*Sashes and Trophies will be presented for
the following:*

**Champion Bird of Show
Reserve Bird of Show**

**Champion Hardfeather Bantam & Reserve
Champion Softfeather Bantam & Reserve**

**Champion Softfeather Large Fowl & Reserve
Champion Hardfeather Large Fowl & Reserve**

Champion Duck

Sponsors: Purkiss Rural, Norco Rural

**Birds may be penned Friday
night between 6.30pm and
8.00pm and before judging
10.00am Saturday.
Unpenning 5pm Saturday.**

Section 3 – Wool – Page 1 of 2

Head Stewards: Angus Carter (0427 471 597) & Margaret O'Connor (0427 677 991)

Fleeces to be delivered to the Pavilion
before 10.00am Tuesday 30th January 2024.

Conditions:

- a. Rugged or housed fleeces or part rugged or part housed fleeces are to be entered in housed section only and are not eligible for the Grand Champion - Part 5 only
- b. Ram fleeces are to be entered in the ram section only - Part 5 only
- c. Fleeces to be grown in the previous 12 months.
- d. Uralla District is the Uralla Shire only.
- e. Fleeces can only be entered in one class unless otherwise stated in the schedule. Exhibitors may enter in another part if there is no class in their section.
- f. Fleeces are to be skirted as for market.
- g. Hoggets are to be unshorn and must have a hogget tip.
- h. Over grown fleece will be taken into account by the judge.
- i. The judge's decision is final and I abide by the rules and regulations of the Uralla Show.
- j. Cards and ribbons to be awarded. No prize money awarded.
- k. Entry Fee \$2 per entry, except Donated fleeces which are free entry.
- l. Fleeces to be delivered to the wool Pavilion by Tuesday prior to the Show.
- m. All champions will be on highest points score.

Entry Fee: \$2.00

Part 1

Exhibitors with less than 607ha. Small holdings Uralla Shire only.

- 1 Extra superfine 80s quality
- 2 Superfine 74s quality
- 3 Fine wool 70s quality
- 4 68s 64s 60s quality
- 5 Fleece judged on commercial value
- 6 Hogget fleece unshorn

***Champion Fleece Ribbon
LR & JE Blanch Trophy***

Part 2

Uralla Shire Only over 605ha.

- 7 Extra superfine 80s quality
- 8 Superfine 74s quality
- 9 Fine wool 70s quality
- 10 Fine Medium 68s quality
- 11 Medium/strong quality
- 12 Commercial value fleece
- 13 Uralla Shire Heritage Farm fleece judged on commercial value and point score added together
***Heritage Farm Fleece. Ribbon.
Wilson Creek Trophy***
- 14 Hogget fleece unshorn 74s 70s quality
- 15 Hogget fleece unshorn 68s 64s 60s quality

Part 3

*Donated Fleece. All fleeces to be donated
The Uralla District Show Society*

- 16 Superfine 74s
- 17 Fine wool 70s
- 18 Medium/strong fleece
- 19 Hogget fleece any quality



BUSHRANGER MOTOR INN

STAY AND REST AWHILE

37-41 Bridge Street URALLA NSW 2358

02 6778 3777



Section 3 – Wool (continued)

Part 4

Open to any exhibitors

- 20 Zegne fleece judged on Zegne scale
- 21 Superfine fleece 74s
- 22 Fine fleece 70s
- 23 Fine/medium 68s
- 24 Medium/Strong 64s/60s
- 25 Commercial value fleece 74s/70s
- 26 Commercial value fleece 64s/60s
- 27 Hogget fleece unshorn 74s
- 28 Hogget fleece unshorn 70s
- 29 Hogget fleece unshorn 68s
- 30 Hogget fleece unshorn 64s/60s
- 31 Pair of fleeces
- 32 Three bellies to be judged on commercial value

Champion Fleece Ribbon Trophy

Part 5

Open to all exhibitors

Ram or Housed or Rugged Fleeces

- 33 Housed Ewe fleece
- 34 Housed Ram fleece
- 35 Ram not housed or rugged fleece 80s/74s
- 36 Ram not housed or rugged fleece 70s/68s/64s/60s

Champion Fleece for Part 5. Ribbon
Not eligible for any other Champion
Mr Bob Watson Memorial Trophy

Part 6

Crossbred Classes.

- 37 Come back fleece ewe 60s/58s
- 38 Medium crossbred ewe 56s/54s
- 39 Strong crossbred ewe 50s/46s
- 40 Crossbred Hogget fleece
- 41 Long wool ram
- 42 Downs wool ram

Champion Fleece. Ribbon

Wool Section Awards

Best Extra Superfine/Superfine Fleece
(Classes 1, 2, 7, 8, 16, 20 & 21)
John Williams Memorial Trophy
Ribbon

Best Hogget Fleece of Show
(Classes 6, 19, 27, 28, 29 & 30)
Trophy donated by Ruth Blanch
Ribbon

Best Fine Fleece of Show
(Classes 3, 9, 17 & 22)
Trophy donated by Uralla District Show
Society. Ribbon

Best Commercial Fleece
(Classes 5, 12, 25 & 26)
Trophy donated by Uralla District Show
Society. Ribbon

Champion Fleece on Highest Point
Score. Ribbon.
New England Engraving & Gifts Trophy

Champion Fleece of Show
The R.S. Blanch Memorial Cup
Ribbon & Trophy donated by
Australian Wool Network

Reserve Champion
Fleece of Show
Watson Family Perpetual Trophy

Most Successful Exhibitor
in the Wool Section

3 points for first, 2 points for second, 1 point for third, 1½ points for Champion.

If equal points, highest point score an extra point.

GENERAL CONDITIONS PAVILION

1. The **Secretary** will accept exhibits for entry in the Show.
2. Entries to all classes must be made on Forms provided.
3. Entries for all sections will close as stated per Sections during show week prior to February 3rd. Entries may be delivered to the Secretary's Office during office hours the week of the Show.
4. All exhibits may be collected between 10.00 am until 12 noon, Sunday 4th February 2024.
5. Exhibitors must not remove exhibits from stands without steward being present.
6. No responsibility will be taken for unclaimed exhibits.
7. If sufficient demand exists for a particular non-listed class stewards may, with the agreement of the judge, create an extra class to cover the entries received.
8. Entry Fees— as stated in each section, cap of \$25 in total, except for Wool Section.
9. Half Prize money, if only one exhibitor in each class.
10. If in the opinion of the stewards an entry would be better suited in another class, he has the right to allocate the entry as they see fit.
11. Prize money must be collected at the Secretary's office on the Showground during the Show, unless prior arrangements have been made. Prize money not collected shall be forfeited by exhibitors and paid back into Society's funds.

The URALLA WOOLROOM

38 Bridge Street
URALLA NSW
(02) 6778 4226

Monday to Friday 9am - 5pm
Saturday 9am - 4pm
Sunday 10am - 4pm



The Uralla Woolroom has long held the reputation for being a consistent provider of quality superfine merino wool products whilst also offering a wide variety of choice & style

A range of knitting yarns & patterns also available

enquiries@urallawoolroom.com.au

Section 4 - Pet Competition

Entry Free

Stewards: Rae Andrews and Gail McFarlane

Judging will be at 11am Saturday Feb 3rd
in front of the Main pavillion

Rules and Regulations

Child handlers only. open to all school children and pre-schoolers

Exhibitors must provide suitable cage, pen or lead. Competitors may enter as many classes as they wish. Puppies and kittens must have their eyes open

- | | |
|---------------------|------------------------------|
| 1. Best Puppy | 7. Best Guinea Pig or Rabbit |
| 2. Best small Dog | 8. Best Fish |
| 3. Best large Dog | 9. Best Decorated Pet |
| 4. Best Groomed Cat | 10. Most unusual Pet |
| 5. Best Kitten | 11. Champion Pet |
| 6. Best Bird | \$20 Prize |

Section 5 - Cookery

Head Steward: June Mitchell (02) 6778 9161

Assistant: Anne Maher

Exhibits to be in the hands of the stewards no later than 11am Thursday 1st February, 2024. All entries must be the work of the exhibitor.

No late entries.

Judge to cut cakes through centre for judging. Unless specified cakes NOT to be iced, icing on TOP only. No cake rack marks, top or bottom. Use round, square or oblong tins. No fancy shapes or ring tins. Association plates will be supplied. No patty cake papers to be used.

Entry Fee: \$1

Ticket MUST accompany each entry.

Prizemoney: 1st \$4.00, 2nd \$2.00 unless otherwise stated.

2nd prizemoney will not be awarded unless 3 or more entries.

- 1 6 scones (No fruit or pumpkin).
- 2 Breadmaker Loaf, any variety.
- 3 One plain handmade loaf of bread.
- 4 One gluten free loaf.
- 5 6 savoury muffins.
- 6 6 sweet muffins.
- 7 Boiled fruit cake, no cherries
\$8 - 1st Prize & \$4 - 2nd Prize
- 8 Christmas cake - \$10 1st Prize & \$5 2nd
- 9 Sultana cake.
- 10 Plain butter cake.
- 11 Chocolate cake, iced.
- 12 Carrot cake, iced. No nuts.
- 13 Banana cake, lemon icing. No decorations.
- 14 Orange cake, iced, no decorations.
- 15 6 plain patty cakes, iced, baked in patty tins.
- 16 Cornflour sponge, no icing sugar, jam filled.
- 17 Date and walnut roll or loaf.
- 18 6 Biscuits – any variety. No decoration.
- 19 6 pieces of slice, baked, cut all same size.
- 20 Health Food Loaf AV

- 21 Any cake or slice made with honey. Recipe & ingredients (excluding quantities) must accompany cake or slice.

Champion exhibit in Cookery Section
\$20 + Ribbon generously donated by
Uralla Show Pavilion Committee.

Most Successful Exhibitor.
Generously donated by June Mitchell.

Junior Section

Entry Fee: 50 cents

N.B. No packet or iced cakes unless specified.

(Must be child's work only)

17 Years and Under

- 22 Chocolate cake. \$7 & \$3
 - 23 6 plain patty cakes, iced.
 - 24 6 plain scones.
 - 25 Cake mix, any variety.
 - 26 Homemade cake, any variety, no packet
- Most Successful Exhibitor**
\$10 generously donated by Robert & Karen Hughes

12 Years and Under

- 27 Gingerbread man.
 - 28 6 pikelets.
 - 29 6 chocolate crackles.
 - 30 6 Anzac biscuits.
 - 31 Any Other, not previously mentioned.
- Most Successful Exhibitor**
\$10 generously donated by Robert & Karen Hughes

6 Years and Under

- 32 6 Arrowroot biscuits, iced and decorated.
 - 33 Decorated boiled egg (in egg cup).
- Most Successful Exhibitor**
\$10 generously donated by Robert & Karen Hughes

Champion Exhibit in Junior Section
Ribbon and Card.

MOTORBIKE BARREL RACING

Head Steward: Lisa Westbury (0422 719 275)

**Competition commencing at 4'ish
at the Uralla Show - Saturday 3rd Feb '23**

**7 & Under 9's
9 & Under 12's
12 & Under 16's
OPENS – 16 & Over**

**Barrels – Maximum of 2 runs each
depending on numbers.**

Go to www.urallashow.org.au to download the rules.

**Major Sponsor - Daniel & Lisa Westbury,
also prizemoney donated by Brooklyn Quarry**



Section 6 – Schools Section

Head Steward: Ann Edwards (02) 6778 4327

Assistant: Annie Mayo (02) 6778 4555

Judging will be on Wednesday 31st January, 2024.
Exhibits to arrive before 4.00pm Tuesday 30th January 2024.

N.B. All work must be completed in the 2023 school year.

Competition is open to all primary school children in the Uralla Shire, including all Home Schooling and Correspondence school children. Work previously exhibited will not be accepted. Any media may be used.

Ann Edwards will collect all work to be exhibited from the school on Thursday 7th Dec. 2023. The second last week of Term 4.

Entry is Free

Prizemoney: 1st \$4, 2nd \$2.

All prizemoney for this section is donated by **Uralla Show Pavilion Committee.**

*Champion Boy and Champion Girl – Sashes
Best School Entry – 1st and 2nd Medallions*

Most Successful Exhibitor in all sections - Special prize of \$15 donated by Trish Rasmussen.

All work, prize money, sashes and medallions will be returned to schools after the show finishes on Monday 6th February, 2023.

Category 1 Art

Any subject, any medium.

	Boy	Girl
Pre-school	B	G
Early Stage 1	B	G
Stage 1	B	G
Stage 2	B	G
Stage 3	B	G

Category 2 Craft

Any article made from any material

	Boy	Girl
Pre-school	B	G
Early Stage 1	B	G
Stage 1	B	G
Stage 2	B	G
Stage 3	B	G

Category 3 Group Projects or Individual Class Projects **Any medium may be used**

Pre-school
Early Stage 1, Stage 1 - (Lower Division)
Stage 2, Stage 3 - (Upper Division)

If you have projects at school that can't be moved – please send a photograph and description of the process eg: wall murals, mosaics, sculptures.

Please read schedule carefully.

Due to lack of space, it may not be possible to display all entries in the School section. All prize winners will be displayed.



The Show Society thank Fire & Rescue NSW
for their continued involvement and support
of our Show.

This year, Fire & Rescue NSW will provide a display
& rescue demonstration during the day.

URALLA MOTOR MATES

MECHANICAL SERVICES

Quality Work @ Reasonable Rates

29 Maitland Street Uralla

Ph 02 6778 4076

Email: urallamotormates@bigpond.com

Thank you

The show is planned, organised and run by volunteers. It is broad community effort and the show committee extends its thanks to all those people and groups involved in every facet right from ground care and preparation, gatekeeping, setting up, supervising displays and events to feeding and entertaining our patrons on the day.



URALLA

NEAL HOWARD'S

ELECTRICAL SERVICE

howardselectrical@gmail.com

(02)67784062



Since 1962

Extensive range of electrical services for:

Commercial
Industrial
Residential
& Rural



Since 1962

Level 2 accredited
C.E.C. accredited
Power connection
Heating & cooling
Solar power
Power lines
Metering

24 hour emergency service

Section 7 – Vegetables, Agricultural Produce and Fruit – Page 1 of 2

Stewards: Tim Robertson & Peter Croft (02) 6778 7138

Exhibits to be in the pavilion no later than 9.30am Friday 2nd February 2024.

Entry Fee: \$1

Ticket MUST accompany each entry.

Prizemoney: 1st \$4, 2nd \$2

2nd prizemoney will not be awarded unless 3 or more entries are in the class.

Vegetables judged on commercial value.

- 1 One egg plant
- 2 One rock melon
- 3 One Butternut pumpkin
- 4 One Gramma pumpkin
- 5 One pumpkin, AOV
- 6 Heaviest table pumpkin
- 7 Collection of pumpkin, one of each variety, to be named.
- 8 One cabbage
- 9 Three leeks
- 10 Three Short Horn table carrots
- 11 Three long variety carrots
- 12 Three parsnips
- 13 Three Beetroot
- 14 Three brown or red onions
- 15 Three white onions
- 16 Collection of onions, not less than two varieties, three of each variety.
- 17 Three long cucumbers
- 18 Three apple cucumbers
- 19 100g Peas in Pod
- 20 100g Dwarf beans
- 21 100g Climbing beans
- 22 Six sticks rhubarb
- 23 One Root Celery
- 24 Two custard squash
- 25 Three button squash
- 26 One vegetable marrow, not zucchini
- 27 Collection of herbs, three bunches
- 28 One bunch spinach or silver beet, six pieces
- 29 Collection of vegetables (no tomatoes)

- 30 Most unusual vegetable
- 31 2kg Sebago potatoes
- 32 2kg potatoes, AOV
- 33 Six heaviest potatoes
- 34 Collection of potatoes, six of each variety, to be named
- 35 Three zucchini
- 36 Three cobs of corn
- 37 Three capsicums
- 38 Bunch celery, minimum six sticks
- 39 Three peppers or chillies
- 40 Three radish
- 41 Three garlic
- 42 Asian Vegetables

Children 16 years and under

Entry Fee: 50 cents

- 43 One vegetable marrow, not zucchini
- 44 Three zucchini
- 45 One Hubbard squash
- 46 One table pumpkin
- 47 One lettuce
- 48 Three long cucumber
- 49 Three apple cucumber
- 50 Three long variety carrots
- 51 Three short variety carrots
- 52 Three parsnips
- 53 Three beetroot
- 54 Three onions
- 55 Six sticks rhubarb
- 56 One bunch spinach or silver beet, six pieces
- 57 Twelve French beans
- 58 Twelve Dwarf beans
- 59 Twelve pods peas
- 60 Three tomatoes
- 61 Six potatoes
- 62 Collection of vegetables - no tomatoes
- 63 Make me out of vegetables

Most Successful Junior Exhibitor
\$25 prize – Generously donated by Seasons of New England

MOON'S BAKERY



54 Bridge Street Uralla

67784117

Pies & Pastries

Bread & rolls

Cakes

Sandwiches

Coffee & Drinks



Follow us on   @little_birdy_uralla

Open 7 Days

MON - FRI 9.30 - 3.30

SAT & SUN 9.00 - 4.00

PHONE # 6778 3328

Section 7 – Vegetables, Agricultural Produce and Fruit - Page 2 of 2

Exhibits to be in the Pavilion no later than 9.30am Friday 2nd February 2024.

Entry Fee: \$1

Ticket MUST accompany each entry.

Prizemoney: 1st \$4, 2nd \$2

2nd prizemoney will not be awarded unless 3 or more entries are in the class.

All eggs must be in egg cartons.

Agricultural Produce

- 64 2kg barley, any variety.
- 65 2kg oats, any variety.
- 66 2kg wheat, any variety.
- 67 2kg sorghum, any variety.
- 68 2kg Triticale.
- 69 Best sunflower head.
- 70 Collection of legumes.
- 71 Dozen brown hen eggs.
- 72 Dozen white hen eggs.
- 73 Dozen eggs, AOV
- 74 500g jar liquid honey, light.
- 75 500g jar liquid honey, dark.
- 76 200g of nuts, any variety.

Fruit

N.B. Stalks to be intact, other than peaches, nectarines and tomatoes.

- 77 Six Granny Smith apples.
- 78 Six Delicious apples.
- 79 Six apples, AOV.
- 80 Six pears, any variety.
- 81 Six peaches, any variety.
- 82 Six nectarines.
- 83 Six plums, any variety.
- 84 Six tomatoes.
- 85 Six heaviest tomatoes.
- 86 Six Roma tomatoes.
- 87 Six cherry tomatoes.
- 88 Collection of tomatoes, four of each variety. **1st prize \$10 & 2nd prize \$5.**
Donated by Burnet Books.
- 89 1kg white grapes.
- 90 1kg black grapes.
- 91 Six figs.
- 92 200g blackberries, strawberries or raspberries.

Most Successful Exhibitor Fruit - \$30.
Donated by Burnet Books

Most Successful Exhibitor Vegetables & Agricultural Produce. Donated by Richardsons Hardware and Agriculture Pty Ltd.

Section 8 - Preserves, Jams & Condiments

Head Steward: Trish Rasmussen (6778 4624)

Assistant: Fay Lulham and Owen Croft

All exhibits to be in the hands of the stewards by 11am Thursday 1st February 2024. No entries accepted after this time.

Entry Fee: \$1

Ticket MUST accompany each entry.

Prizemoney: 1st \$4, 2nd \$2.

2nd prizemoney will not be awarded unless 3 or more entries are in the class.

Preserves

All preserves to be in uniform jars. Judge may open any jar if she so wishes.

- 1 Jar stone fruit.
- 2 Jar tomatoes.
- 3 Jar any other variety.
- 4 Jar of vegetables.
- 5 Collection of fruit in vacola jars, 3 jars distinct varieties.
- 6 Collection of vegetables in vacola jars, 3 jars distinct varieties.

Jams

All jars to be screw tops, 250-350 gm size. Wax to be removed. Commercial lids MUST be painted or silver-frosted.

- 7 Jar blackberry jam.
- 8 Jar cherry jam.
- 9 Jar berry jam.
- 10 Jar plum jam.
- 11 Jar apricot jam.
- 12 Jar fig jam.
- 13 Jar tomato jam.
- 14 Jar jam, any other variety.
- 15 Jar grapefruit marmalade.
- 16 Jar 3 fruits marmalade.
- 17 Jar marmalade, any other variety.
- 18 Collection of marmalades, 3 varieties (in identical jars)
- 19 Collection of jams, 3 varieties (in identical jars)
- 20 Jam of conserve, any variety

Jellies

All jars to be screw tops, 250-350 gm size.

- 21 Jar apply jelly.
- 22 Jar blackberry jelly.

- 23 Jar crabapple jelly.
- 24 Jar jelly, any other variety.
- 25 Collection of jellies, 3 varieties.

Condiments

All jars to be screw tops, 250-350 gm size.

- 26 Jar mustard pickles.
- 27 Jar clear pickles.
- 28 Jar pickles, any other variety.
- 29 Bottle plum sauce.
- 30 Bottle tomato sauce.
- 31 Bottle of sauce, any other variety.
- 32 Jar tomato chutney.
- 33 Jar chutney, any other variety.
- 34 Jar of tomato relish.
- 35 Jar of relish, any other variety.
- 36 All other condiments.
- 37 Collection condiments, 3 varieties.
- 38 Collection sauces, 3 varieties.
- 39 Bottle of flavoured vinegar.
- 40 Beef Jerky, mild.
- 41 Beef Jerky, hot.
- 42 250g jar lemon cheese.

Champion Exhibit in Preserves, Jams, Vinegars and Condiments. Ribbon

Most Successful Exhibitor

**The Sally Croft Memorial Trophy
\$20 Prize donated by Trish Rasmussen**

**Junior Section Entry Fee: 50 cents
17 years and under**

Preserves

- 43 Jar fruit.
- 44 Jar vegetables.

Jams

- 45 Jar jam, any variety.
- 46 Jar marmalade, any variety.

Condiments

- 47 Jar pickles, any variety.
- 48 Jar chutney, any variety.
- 49 Jar relish, any variety.
- 50 Jar sauce, any variety.

**Champion Exhibit in Junior Section.
\$10 Prize donated by Owen Croft.**

Evans Gallery Uralla

Chaucer on Bridge Street

Michael Evans Ceramics
and Crystalline Basins

42 Bridge Street Uralla 2358

02 67752122

mevans29702@hotmail.com

www.evansgalleryuralla.com



Bling N Things

Faye Hyde

Owner/Operator

62 Bridge Street

Uralla NSW 2358

0267783663. Mobile. 0428784696

ABN 45646328916

f.hyde@bigpond.com

Section 9 Lego & Kit Construction

Head Steward: Nicole Clarke

Assistant: Trish Rasmussen

Entries Close at the Show Office at 11.00am Thursday 1st February 2024
Free Entry.

Open Section – Over 15 Years, including adults

1st prize - \$4 2nd prize - \$2.

Overall Open Winner - \$10. Donated by New England Models and Hobbies.

1. Motor vehicle, truck, motorcycle - Kit
2. Aircraft - Kit
3. Sea vessel - Kit
4. Military - Kit
5. Any item not specified

Junior Sections

Years 10 – 14

1st prize - \$4, 2nd prize - \$2.

Overall Winner - \$10. Donated by New England Models and Hobbies.

6. Lego boxed kit
7. Lego, not boxed kit
8. Any other item not specified

Years 5 – 10

1st prize - \$4, 2nd prize - \$2.

Overall Winner - \$10. Donated by New England Models and Hobbies.

9. Lego boxed kit
10. Lego, not boxed kit
11. Any other item not specified

Years 3 – 5

1st prize - \$10, 2nd prize - \$2. Donated by New England Models and Hobbies.

12. Lego or building blocks

Prizemoney generously donated by Donated by New England Models and Hobbies.

CHAMPION PRIZE DONATED BY TOOMEY & CO

**NEW
ENGLAND**

**NEW ENGLAND
ENGRAVING & GIFTS**

**Models &
Hobbies**



THE SOMETHING DIFFERENT SHOP...

**Home of: New England Engraving and Gifts (formerly Thunder Graphics)
and New England Models and Hobbies**

ph (02) 6778 3325

84 Bridge St, Uralla NSW 2358

E. shop@newenglandmodelsandhobbies.com.au

The his and hers

"something different" shop

Professionally endorsed

model supplies, kits, glues, paints, tools and landscape.

Lasercut or customised gifts. Uralla souvenirs, teeshirts, mugs,
laser cut and resin jewellery and more all unique and made here!
Trophies and engraved awards, ring and bracelet engraving

The *only* model supplies shopfront on the Tablelands!

email Teresa or Russ French on

uralla@engravingandgifts.com.au

Find our online shops at:

<https://newenglandmodelsandhobbies.com.au>

<https://engravingandgifts.com.au>

Open: 10-4 weekdays (Mon, Thurs, Fri)

10-3 weekends and public holidays

CLOSED Tuesdays and Wednesdays



Section 10 – Needlework

Head Steward: Lyn Buckingham

Assistant: Ann Irvine

Exhibits to be in the pavilion with the entry tickets attached no later than 11am Thursday 1st February 2024. All work must be the work of the exhibitor and work that has won a first prize previously is not eligible to enter.

Cleanliness is essential

Entry Fee: \$1

Ticket MUST accompany each entry.

Prizemoney: 1st \$4, 2nd \$2.

2nd prizemoney will not be awarded unless 3 or more entries are in the class.

Safety eyes, etc. for all toys.

Open Needlework Section

- 1 Adult machine-made garment.
- 2 Child's garment for under 4 years.
- 3 Article of swimwear – child or adult.
- 4 A useful article.
- 5 Decorative cushion.
- 6 Article of hand quilting.
- 7 Article of machine quilting.
- 8 Article of patchwork, hand or machine.
- 9 Article of applique.
- 10 Article of cross stitch.
- 11 Easter themed article.
- 12 Any other article.

Champion Exhibit in Open Section

Ribbon, \$20 Voucher generously donated by Melrose.

Junior Needlework

17 Years and Under

Entry Fee: 50c

- 13 Year 11-12 major work at school.
- 14 Article of crochet or embroidery.
- 15 Quilted article – hand or machine.
- 16 Article of applique.
- 17 Child's soft toy.
- 18 Any other article.

Champion Exhibit in Junior Section

\$20 prize generously donated by Maria Everleigh.

Sub Junior Needlework

12 Years and Under

Entry Fee: 50c

- 19 Quilted article – hand or machine.
- 20 Article of long stitch.
- 21 Dolls clothes.
- 22 Any other article.

Champion Exhibit in Junior Section

\$20 prize generously donated by Gail McFarlane.

The Miss B. Wood Memorial Trophy.
Most Successful Exhibitor in Needlework and Design & Technology Crafts. Generously donated by June Mitchell.



On Bridge

02 5714 0617

**Open 7 days
10am - 8pm**

***PIZZA PASTA RIBS
STEAK SEAFOOD***

**Home delivery
from 5pm
BYO after 12pm**

Section 11 – Cut Flowers, Shrubs, Pot Plants Pg 1

Head Steward: Rae Andrews

Assistants: Maria Everleigh & Lyn Buckingham

Exhibits to be in the Pavilion no later than 9.00am Friday 2nd February 2024 (or left at Pavilion on Thursday 1st February). To be judged in the standards set down by the Royal Horticultural Society of NSW.

All exhibits to be the bona fide production of the exhibitor.

Entry Fee: \$1

Ticket MUST accompany any exhibit.

Prizemoney: 1st \$4, 2nd \$2 unless otherwise stated.

2nd prizemoney will not be awarded unless 3 or more entries are in the class.

Roses

- 1 Specimen red rose.
- 2 Specimen white rose.
- 3 Specimen pink rose.
- 4 Specimen yellow rose.
- 5 Specimen rose, any other colour.
- 6 Three roses, bud to full bloom, one variety.
- 7 Container of roses, mixed.
- 8 Container of roses, one variety.
- 9 Container of floribunda roses.
- 10 Container of single roses.
- 11 Container of polyantha roses.
- 12 Container of miniature roses.

Champion Rose. Exhibit dedicated to the memory of the late Mr. P.J. Gall.

Champion/Res. Champion Ribbon.

\$20 Voucher donated by Tim Robertson

Dahlias

(NND = Not necessarily distinct)

- 13 Specimen large decorative.
- 14 Three large decorative, NND.
- 15 Specimen medium decorative.

- 16 Three medium decorative, NND.
- 17 Specimen small (120 – 160mm) decorative.
- 18 Three small (120-160mm) decorative.
- 19 Three ball type, NND.
- 20 Three miniature decorative, NND.
- 21 Specimen large garden cactus.
- 22 Three large garden cactus, NND.
- 23 Specimen medium garden cactus.
- 24 Three medium garden cactus, NND.
- 25 Container of dahlias.
- 26 Three miniature garden cactus, NND.
- 27 Specimen exhibition cactus.
- 28 Three exhibition cactus, NND.
- 29 Specimen small cactus.
- 30 Three small cactus.
- 31 One frimbriated.
- 32 Three pompone, distinct.
- 33 Three pompone, one variety.
- 34 Three pompone, NND.
- 35 Three nymphaea, NND.
- 36 Three nymphaea, one variety.
- 37 Three collarettes, NND.
- 38 Three any other variety.
- 39 Specimen seedling, over 15cm (6”).

Novice Dahlia Classes

- 40 Novice - One decorative.
- 41 Novice - One cactus.
- 42 Novice - Three pompone.

*Champion Dahlia of the Show. Ribbon.
\$20 prize donated by the Uralla & District
Garden Club.*

General Classes

- 43 Container of nasturtiums.
- 44 Container of petunias.
- 45 Container of daisies, 3 daisies, NND.
- 46 Collection of marigolds.
- 47 Specimen geranium, one cut.

- 48 Container of geraniums, 3 cuts.
- 49 Specimen ivy geranium.
- 50 Container of ivy geraniums, 3 cuts.
- 51 Specimen single gerbera.
- 52 Specimen double gerbera.
- 53 Container of gerbera, 3 cuts.
- 54 Specimen hydrangea.
- 55 Container of native flowers, 3 cuts.
- 56 One Stem lily.
- 57 Container of lily, 3 cuts.
- 58 One Spike lily.
- 59 Container of lily, 3 cuts.
- 60 One cut flower, not mentioned.
- 61 Container of flowers not mentioned.
- 62 Container of shrub bloom.
- 63 One stem canna.
- 64 Foliage plant, Pot 30cm max. height.
- 65 Flowering plant, Pot 30cm max. height.
- 66 Decorative planted pot, camp oven or bucket.

- 67 Container of cactus, potted.
- 68 Container of succulents, potted.
- 69 Novelty planted pot.

***Champion Exhibit General Classes**
dedicated to the memory of the late
Mrs H.G. Armstrong. Ribbon and prize
generously donated by
Eve Flowers, Uralla*

***Most Successful Exhibitor
General Classes**
The Louise Buchanan Memorial Prize
generously donated by
Uralla Garden Club*

***Grand Champion Flower Section**
\$20 prize donated by Rae Andrews*

Section 12 – Decorative Classes - Pg 2 of 2

A vase is defined as a vessel, the height of which is greater than its width. A bowl is wider than its height. Flowers used need not be grown by exhibitor. Any embellishment allowed.

Arrangements must be done by exhibitor & must NOT exceed 50cm in height & 30cm in width. Fresh or Dried Arrangements in each class.

- 70 Frontal arrangement.
- 71 Posy mixed flowers, no larger than 20cm height. Stems tied.
- 72 Arrangement with a difference. Add a novelty 30cm width.
- 73 Arrangement in blue, any variety. Must have three blue flowers.
- 74 Touch of gold.
- 75 Wall hanging – dried or fresh. Hook on back.
- 76 Arrangement on wood – dried – using shells, feathers, nuts, etc.
- 77 Making the most of three blooms.

- 78 Arrangement of native flowers

***Champion Exhibitor**
Ribbon and Trophy generously donated by
Carl & Gloria McMillan*

***Most Successful Exhibitor - Perpetual
Trophy in the memory of the late Mrs Elaine
Goode, donated by CWA, Uralla Branch.***

Junior Section

Entry Fee: 50c

16 Years and Under

- 79 Arrangement in a vase.
- 80 My favourite flowers, one variety.
- 81 Basket of flowers and foliage.

Champion Exhibitor. Ribbon.

10 Years and Under

- 82 Saucer of flowers, one variety.
- 83 Posy of flowers in a mug (tied together)
- 84 Arrangement in a vase.

Champion Exhibitor. Ribbon.



45th Annual Art Exhibition & Sale 2024

**Saturday 16th March to Saturday 23rd March
Opening Night Friday 15th March 6:30pm
To be held in the**

**Uralla RSL Memorial Hall
(Uralla Neighbourhood Centre)
27 Salisbury Street, Uralla**

There will be a \$500 "PEOPLES' CHOICE PRIZE"

Contact details for the Art Show Committee

Tom O'Connor 0460 649 700

artshow@urallarotary.org.au

Bev Stubberfield 0419 607 251

[Facebook.com/UrallaRotaryClub](https://www.facebook.com/UrallaRotaryClub)

Section 13 – Knitting and Crochet - Page 1 of 2

Head Steward: Margaret Hedges

Assistant: Karin Jackson

All exhibits to be in the hands of the stewards by 11am Thursday 1st February 2024. All entries must be the work of the exhibitor. Cleanliness is essential. Worn or soiled articles will be disqualified. Articles previously exhibited except first prize winners are eligible. The awarding of any prize is left to the judge's discretion.

Entry Fee: \$1 (50 cents – Juniors)

Ticket MUST accompany each entry.

Prizemoney: 1st \$4, 2nd \$2.

2nd prizemoney will not be awarded unless 3 or more entries are in the class.

Champion exhibit – Knitting

**Perpetual Trophy donated by Australian Wool Network
& Ribbon and Voucher donated by Margaret Hedges**

Champion exhibit – Crochet

**Perpetual Trophy donated by the Cassidy Family, Merilba
& Ribbon and \$20 donated by Cheryl & Brendan Nolan**

Most Successful Exhibitor – Knitting

Trophy donated by The Uralla Woolroom.

Most Successful Exhibitor – Crochet

Trophy donated by Margaret Hedges

If sufficient numbers, classes will be divided into wool, wool blend & synthetic.

Labelling would be appreciated.

KNITTING – OPEN

- 1 Garment for adult, 6 ply or less, with sleeves.
- 2 Garment for adult, 8 ply with sleeves.
- 3 Garment for adult, more than 8 ply with sleeves.
- 4 Sleeveless vest.
- 5 Child's jumper or cardigan, 6-12 years, with sleeves.
- 6 Child's garment 2-6 years.
- 7 Article of babywear, 6 months - 2 years.
- 8 Three piece baby set, 0 – 6 months.
- 9 Baby shawl.
- 10 Baby pram or cot cover.
- 11 Garment made with hand spun wool.
- 12 Tea cosy.
- 13 Homewares eg. Dishcloth, cushion, placemat.
- 14 Headware eg. beanie, hat or headband.
- 15 Scarf or cowl, no more than 10 ply.
- 16 Adult's socks.
- 17 A set of three accessories (eg. socks, scarf, etc.)
- 18 Blanket or rug.
- 19 Shawl or stole.
- 20 Novelty toy.
- 21 Article not previously mentioned.
- 22 Best article by a novice knitter (who has not previously won at the Uralla Show)

Junior 12 to 17 years

- 23 Any other knitted article.

Junior 12 years and Under

- 24 Knitted square or scarf.
- 25 Any other knitted article.



Stand tall, Walk proud!

In a future focused learning environment with innovative and progressive curriculum structures.

Junior School

K-4

Middle School

5-8

Senior School

9-Academy

Principal (Relieving): Dan Williams

Phone: 67784204

Email: uralla-c.school@det.nsw.edu.au

Web: uralla-c.schools.nsw.gov.au

Providing Enrichment, Innovation, Opportunities and Success since 1862

New enrolments are always welcome!



Lions Club of Uralla

Inc

PO Box 126

Uralla NSW 2358

President: Geoff Brown

0459 959 794

Secretary: Isabel Strutt

0424 299 614

Treasurer: Fay Winter

0458 481 124

Serving the Community

Section 13 – Crochet – Page 2 of 2

CROCHET – OPEN

- 26 Rug.
- 27 Garment.
- 28 Stole or shawl.
- 29 Tea cosy.
- 30 Article of babywear to 2 years.
- 31 Baby Set – 3 piece.
- 32 Headware e.g. beanie, headband, hat,
- 33 Novelty toy.
- 34 Homewares e.g. dishcloth, cushion, placemat.
- 35 Article not previously mentioned.
- 36 Best article by a novice (who has not previously won at the Uralla Show).

Junior 12 to 17 Years

- 37 Crocheted article, any yarn.

Junior 12 Years and Under

- 38 Crocheted article, any yarn.

Most Successful Junior Exhibitor - Knitting & Crochet Section. \$20 generously donated by Melrose

Hints for Competitors

Cleanliness, even tension, joining of yarn at seams in garments, seams appropriate to articles and position in the article, casting on, bands and collars, overall presentation of article, the shape, pressing, etc. Making up and finish require time and thought. The whole success of the article depends on this.



Shop 2

94 - 98 Bridge Street

Open 9.30am Thursday to Monday

Section 14 – Fine Arts – Pg 1 of 2

Head Steward: Karin Jackson (02) 6778 5106

Steward: Bev Niland (02) 6778 4328

Exhibits to be in the steward's hands by 12 noon Tuesday 30th January 2024.

Each entry must be the original work of the artist. Entries must be backed and show on the back the exhibitor's name, address and title of work. Entries may be left at the Secretary's Office at the Showground during office hours (see page 16).

Entry Fee: \$1

Prizemoney: 1st \$4, 2nd \$2.

2nd prizemoney will not be awarded unless 3 or more entries are in the class.

Painting & Printing Champion Exhibit. A ribbon and prize of \$20 donated by **Karin Jackson**.

Open Class

Painting, Printing and Sculpture

Note: each category in Open Class is divided into:

- a) Semi and Professional Exhibitors
- b) Amateur Exhibitors

Semi and Professional refers to any artist/photographer who has received or is receiving payment for their works.

- 1 Oils or Acrylic – any subject (Semi and Professional).
- 2 Oils or Acrylic – any subject (Amateur). *Prizemoney donated by **Barbara Lanham**.*
- 3 Watercolour – any subject (Semi and Professional).
- 4 Watercolour – any subject (Amateur). *Prizemoney donated by **Barbara Lanham**.*
- 5 Any media – any subject (Semi and Professional).
- 6 Any media – any subject (Amateur).
- 7 Miniature – any media (Semi and Professional).
- 8 Miniature – any media (Amateur).
- 9 Sculpture – any media (Semi and Professional).
- 10 Sculpture – any media (Amateur).
- 11 Print – any media (Semi and Professional).
- 12 Print – any media (Amateur).

Champion Sculpture Exhibit. A ribbon and prize of \$20 donated by **Brendan and Cheryl Nolan**.

Section 14 – Fine Arts – Pg 2 of 2

Open Class - Photographs

*Note: photographs must be backed on card or similar to avoid damage when being displayed.
Unframed preferred.*

Photography Champion Exhibit:

Semi and professional. Ribbon & prize of \$20 donated by Rae Andrews.

Amateur. Ribbon & prize of \$20 donated in memory of Bill Strutt, a keen amateur photographer.

- 13 Photograph – Human Study (Semi and Professional).
- 14 Photograph – Human Study (Amateur).
- 15 Photograph – Animal Study (Semi and Professional).
- 16 Photograph – Animal Study (Amateur).
- 17 Photograph – Botanical (Semi and Professional).
- 18 Photograph – Botanical (Amateur).
- 19 Photograph – Architectural (Semi and Professional).
- 20 Photograph – Architectural (Amateur)
- 21 Photograph – Landscape (Semi and Professional).
- 22 Photograph – Landscape (Amateur).
- 23 Photograph – Any Other Subject (Semi and Professional).
- 24 Photograph – Any Other Subject (Amateur).
- 25 Photograph – Most Humorous.

Note: Most humorous is not necessarily judged on technical or aesthetic attributes and is therefore open to both Semi and Professional and Amateur photographers.

Juniors 17 Years and Under

Entry Fee: 50c.

Prizemoney: 1st \$4, 2nd \$2.

(Students' work may be unframed but MUST be backed with card or similar to avoid damage when being displayed.)

- 26 Painting, any subject, any media.
- 27 Any Other Media - any subject.
- 28 Photograph – any subject
- 29 Cartoon - any subject, any media.
- 30 Sculpture – any subject, any media.

*Junior Champion Prize of \$10
generously donated by Rae Andrews.*

Juniors 7 Years to 12 Years

Entry: Free

- 31 Any Media – any subject.

*Champion Prize of \$10 generously
donated by Lyn Foody.*

Juniors 6 Years and Under

Entry: Free

- 32 Any Media – any subject.

*Champion Prize of \$10 generously
donated by Lyn Foody.*

Section 15 - Special Section

Head Steward: Gail McFarlane

Assistant: Karin Jackson

For frail aged (needing care) and/or people with disabilities.

Entries Close at the Show Office 11.00am Thursday 1st February 2024.

Prize Money 1st \$4.00, 2nd \$2.00

Entry: Free

- 1 Painting.
- 2 Cooking.
- 3 Article suitable for fete.
- 4 Knitted article.
- 5 Any other article.
- 6 Group effort – any article.

Champion Ribbon. \$20 Champion Prize generously donated by Robert & Karen Hughes

Section 16 – Home Brewing

Head Steward: Dick Kaehler 0429 608 521

Assistant: Jan Kaehler

Entries Close 4.30pm Friday 2nd February 2024.

Prize Money 1st \$4.00, 2nd \$2.00

Entry Fee: \$1

Rules & Regulations:

1. Persons 18 years and over, only eligible to enter.
2. Entries must be from a bona fide home brewer, not in commercial use whatsoever.
3. Entries to comprise of two unlabelled bottles of 750ml, or two stubbies, each to be judged as one single entry. Liqueur & Wine – one bottle per entry.
4. Points will be awarded for presentation, head, colour and flavour.

Classes:

- | | |
|----------------------------------|------------------------|
| 1 Best Brew in Lager | 7 Cider |
| 2 Best Brew in Draught/Bitter | 8 Bottle of White Wine |
| 3 Best Brew in Old | 9 Bottle of Red Wine |
| 4 Best Brew in Stout | 10 Kombucha |
| 5 Best Brew in Ginger Beer | 11 Cordial |
| 6 Bottle of liqueur, any variety | |

Champion Prize donated by Sue Barnden

Champion Ribbon

Please check closing times for Pavilion Entries and, if possible, complete & send in your entry form early.

Section 17 – Up Cycling ZNet

Head Steward: Carol Shantal

Assistants: Peter Low

Exhibits to be in the pavilion no later than 11am Thursday 1st February 2024.

Entry Fee: \$1

Prize Money: Donated by ZNet

Junior 1st \$4, 2nd \$2. **Middle** 1st \$10, 2nd \$5. **Open** 1st \$20 2nd \$10
2nd prize money will not be awarded unless 3 or more entries are in the class.

Conditions of entry.

1. Source materials can include recycled natural or man-made materials such as timber, metal, steel, wire, plastic, rubber, paper, fabric/textile
2. New materials may only be used for fastening and joining eg thread screws nails, glues.
3. All work must be the work of the exhibitor and work that has won a first prize previously is not eligible to enter.
4. A short description/illustration of items used/recycled to be included if possible.

Junior 5 year and under

1. Decorate a food tin as a pencil holder using recycled materials
2. A creative and/or artistic piece made from recycled materials.

Junior 5 to 10 years

3. A creative and/or artistic piece made from recycled materials.
4. A sustainable, useful product created from recycled materials (an item that can be used continuously)

Middle 10 to 15 years

5. A creative and/or artistic piece made from recycled materials.
6. A sustainable, useful product created from recycled materials (an item that can be used continuously)
7. A garment that may be worn made from recycled materials.
8. A creative and/or artistic mending/repair of item (before/after photo included if possible).

Open 15 years and over

9. A creative and/or artistic piece made from recycled materials.
10. A sustainable useful product created from recycled materials (an item that can be used continuously)
11. A garment that may be worn made from recycled materials
12. A creative and/or artistic mending/repair of item (before/after photo included if possible).

Grand Champion- Sustainable, Useful product, Recycled materials \$50

Grand Champion- Creative and/or artistic piece, Recycled materials \$50

Grand Champion- A Garment able to be worn, Recycled materials \$50

Prize money generously donated by ZNet

Section 18 – Handicraft

Head Steward: Roberta Nell

Assistant: Karin Jackson

Exhibits to be in the pavilion with the entry tickets attached no later than 11am Thursday 1st February 2024. All work must be the work of the exhibitor and work that has won a first prize previously is not eligible to enter.

Cleanliness is essential

Entry Fee: \$1

Ticket MUST accompany each entry.

Prizemoney: 1st \$4, 2nd \$2.

2nd prizemoney will not be awarded unless 3 or more entries are in the class.

Safety eyes, etc. for all toys.

Open Handicraft Section

- 1 Themes of Christmas – table decoration (table runner or serviettes) any medium
- 2 Themes of Christmas – wall hanging, any medium.
- 3 Australia Day Theme article, any medium. (patchwork, appliqué, cross stitch, etc.) eg. Flags, flowers, animals must be native to Australia.
- 4 Child's toy or novelty.
- 5 Door stop or draft excluder.
- 6 Ribbon embroidery.
- 7 Most attractive coat hanger.
- 8 Article of leather.
- 9 Article made of woodwork, any medium.
- 10 Kitchen novelty.
- 11 'Something made from the garden', eg lavender sachets, herb rope, etc.
- 12 Any other article.
- 13 Piece of Folk Art or decorative art.

***Champion Exhibit in Handicraft Section:
Ribbon and trophy donated by
J & G McFarlane.***

***The Miss B. Wood Memorial Trophy.
Most Successful Exhibitor in Needlework
& Handicraft. Donated by June Mitchell.***

Junior Handicraft

Entry Fee: 50c

Juniors 17 years and under

*Junior Prize money generously donated by
Dr. Robert & Karen Hughes.*

1st \$2.00 2nd \$1.00

- 14 Woodwork article, any medium.
- 15 Article made of leather.
- 16 Toy, any type.
- 17 Article of metal.
- 18 Any other article.
- 19 Folk Art.

***Champion exhibit Junior Handicraft
Section. \$15 Prize generously donated by
Dr. Robert & Karen Hughes.***

Sub Juniors 12 years & under

- 20 Woodwork article, any medium.
- 21 Article made of leather.
- 22 Toy, any type.
- 23 Article of metal
- 24 Any other article
- 25 Folk Art.

***Champion exhibit Sub Junior Handicraft
Section. \$5 Prize generously donated by
Dr. Robert & Karen Hughes.***

***We thank the sponsors of the
2024 Uralla Show Demo Derby***

***TG's Childcare
Phoenix Foundry
53 On Bridge
Subway
Brooklyn Quarry
Kelly's Transport
Little Birdy
Alternate Root
D & G Reddon***

(correct at time of printing)

NOTES:



For all your animal 67783133

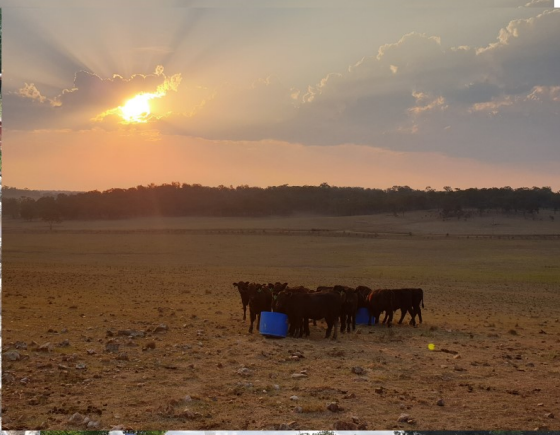



Uralla Bowling Club

Chinese Restaurant



Close Monday

Tuesday, Wednesday Thursday Sat & Sun 12-2 & 5-8

Friday 12-2 and 5-8:30

**Proudly serving the
Uralla Community**



Think! About your choices
Call Gambling Help
1800 858 858
www.gamblinghelp.nsw.gov.au
www.gamblinghelp.org.au
www.gamblinghelp.com.au



Members Bus Service

Friday Night from 5:15

Saturday from 2pm subject to numbers

Last Sunday of the Month with raffles



Friday Raffles

Over

\$1,300.0

in prizes

Bingo

**Every
Wednesday
6:00pm**

Sunday Raffles

Last Sunday of the Month

10 meat trays + vouchers on the day

Ph Club 02 67784192

Bistro 02 67784807

www.urallabowlo.com.au

52 Hill St Uralla 2358

Email: manager@urallabowlo.com.au

Think! About your choices

Call Gambling Help

1800 858 858

www.gamblinghelp.nsw.gov.au

Thinking of buying or selling rural property?

Talk to Graham MacDougall
New England's Rural Property Specialist

***Well done to the Uralla District Show Society
on another great show in 2024!***

www.macdougall.com.au
Graham MacDougall 0412 220 302

MacDougall * * * * *
Rural Property *

Advantage Pharmacy Uralla

70-74 Bridge Street, Uralla NSW 2358

Ph: (02) 6778 5011 Fax: (02) 5776 1717

E: urallapharmacy@westnet.com.au

Trading Hours: Mon - Fri 9.00am - 5.30pm
Saturday 9.00am - 12noon



**Advantage
Pharmacy**

always across your health